Rugged COTS/MOTS DC/DC Power for Harsh Environments!

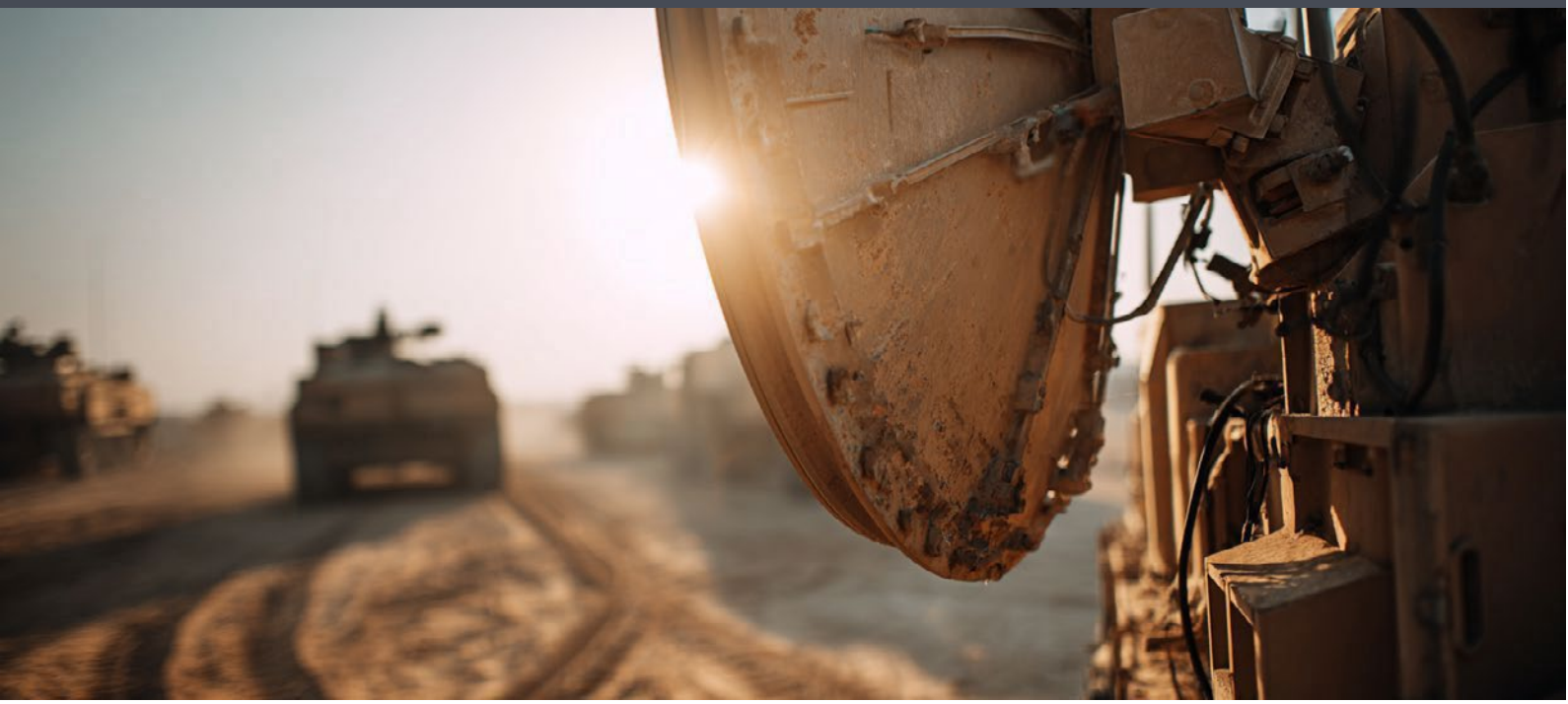

POWERBOX ECDD Series



IP65
IP65
WATERPROOF

Key Features

→ IP65-rated rugged enclosure
→ Conduction-cooled design for harsh environments
→ Always on – no transient shutdown
→ MIL-Spec connectors
→ Wide operating temperature with conduction cooling (-40 to +100°C)
→ Input voltage: 11–33 VDC (250 W), 18–33 VDC (350 W)

Defense-Grade Compliance

→ Meets MIL-STD-1275(D/E/F) and MIL-STD-704
→ EMC compliant with MIL-STD-461G CE102, RE102
→ Shock and vibration tested to MIL-STD-810H
→ Designed by POWERBOX

Models Available

→ 250W with 24VDC or 28VDC output
→ 350W with 28VDC output
→ Dimensions: 200 x 280 x 49 mm (7.87 x 11.02 x 1.93 inches)
→ CE and UKCA Compliance

REVD

POWERBOX Europe HQ
Powerbox International AB
Västberga Allé 36A, 5tr
126 30 HÄGERSTEN,
SWEDEN
Phone: + 46 (0)158 703 00
Email: info.se@prbx.com

POWERBOX North America
Powerbox USA, Inc.
148 Abbott Avenue
Ocean Grove, NJ 07756
USA
Phone: 1-609-444-8058
Email: usoperations@prbx.com

P R
B X
POWERBOX
prbx.com